

Gray Scale and Color Medical Image Compression by Lifting Wavelet; Bandelet and Quincunx Wavelets Transforms: A Comparison Study

Boukli Hacene Ismail¹ and A.Bessaid²

¹ University of Tlemcen 13000, Algeria

Received: 13 December 2013 Accepted: 5 January 2014 Published: 15 January 2014

Abstract

The Quincunx wavelet, the lifting Scheme wavelet and the Second generation bandelet transform are a new method to offer an optimal representation for image geometric; we use this transform to study medical image compressed using the Quincunx transform coupled by SPIHT coder. We are interested in compressed medical image, In order to develop the compressed algorithm we compared our results with those obtained by this transforms application in medical image field. We concluded that the results obtained are very satisfactory for medical image domain. Our algorithm provides very important PSNR and MSSIM values for medical images compression.

Index terms— medical image, quincunx wavelet, biorthogonal wavelet 9/7, lifting scheme, bandelet transform, optical flow, quadtree segmentation, compression, SPIHT

1 Introduction

oday the massive use of numerical methods in medical imaging generates increasingly important volumes of data. One of the most important problems in such applications is how to store and transmit images [1]. It is well established that the accuracy and precision of diagnostic are initially related to the image quality.

Over the past ten years, the wavelets (DWT), have had a huge success in the field of image processing such as encoding, weaknesses have been noted in its use in the detection and representation of the objects' contours, and have been used to solve many problems such as image compression and restoration [2]. Image representations in separable orthonormal bases such as Fourier, local Cosine or Wavelets can not take advantage of the geometrical regularity of image structures. Standard wavelet bases are optimal to represent functions with piecewise singularities; however, they fail to capture the geometric regularity along the singularities of edges or contours because of their isotropic support. To exploit the anisotropic regularity along edges, the basis must Author ??: Biomedical engineering research laboratory, Department of electrics and Electronics Technology Faculty. University of Tlemcen, Algeria. e-mail: ismail80@yahoo.fr, a.bessaid@gmail.com include elongated functions that are nearly parallel to the edges. Multi-scale geometric analysis (MGA) developed recently provides a group of new basis that has anisotropic supports such as Curvelets, contourlet [15][16].

To overcome this problem, In this paper, we introduce tree new type of transform, the first is devoted to representation of the Lifting scheme, and then we present the biorthogonal wavelet CDF 9/7, the second called bandelet transform by Pennec and Stéphane Mallat [17], this transform is more recently developed method of compression technique, which decompose the image along multiscale vectors that are elongated in the direction of a geometric flow, and the third transform multi resolution decompositions called quincunx wavelets which are better adapted to the image representation. This structure of decomposition allows the construction of a no separable transform. No separable wavelets, by contrast, offer more freedom and can be better tuned to the characteristics of images. Their less attractive side is that they require more computations. The quincunx wavelets are especially interesting because they are nearly isotropic [3].

In [4], Calderbank et al. introduced how to use the lifting scheme presented in [5], where Sweldens showed that the convolution based biorthogonal WT can be implemented in a lifting-based scheme as shown in figure (1) for reducing the computational complexity. The lifting-based WT consists of splitting, lifting, and scaling modules and the WT is treated as prediction-error decomposition.

3 III.

Bandelet transform, introduced by Pennec and Mallat [18] built a base adapted to the geometric content of an image.

where \mathcal{I} is an index set that depends upon the geometry of the boundary of Ω , and x_1, x_2 denote the location of pixel in the image, ($\mathbf{x} = [x_1, x_2]^T$).

5 Quincunx Wavelets

6 Global Journal of Computer Science and Technology

reconstruction is: $\hat{f} = \frac{1}{M} \sum_{n=0}^{M-1} \hat{f}_n$ where $\hat{f}_n = \frac{1}{M} \sum_{k=0}^{M-1} \hat{f}_{n,k}$ (8) $\hat{f}_{n,k} = \frac{1}{M} \sum_{l=0}^{M-1} \hat{f}_{n,k,l}$ (14)

Where H and G (respectively H and G) are the transfer functions of the synthesis (respectively analysis) filters. In the orthogonal case, the analysis and synthesis filters are identical up to a central symmetry; the wavelet filter G is simply a modulated version of the low-pass filter H .

To generate quincunx filters, we will use the standard approach which is to apply the diamond McClellan transform to map a 1D design onto the quincunx structure [19]. Thus, our quincunx refinement filter is given by V .

7 Spiht Coding Scheme

The SPIHT algorithm proposed by Said and Pearlman in 1996 [20, 21], ameliorate progressive algorithm is compared to the EZW algorithm. The Set Partitioning in Hierarchical Trees (SPIHT) is one of the most advanced schemes available, even out performing the state-of-the-art JPEG 2000 in some situations, based on the creation of three list SCL, ICL and ISL with a calculated threshold T , each time you make a scan on both lists SCL and ISL and that for the classified the significant coefficient in the list of significant coefficient.

The adapted for quincunx wavelet transform coupled by SPIHT is done in [26, 27], VI.

8 Quality Evaluation Parameter

The Peak Signal to Noise Ratio (PSNR) is the most commonly used as a measure of quality of reconstruction in image compression. The PSNR were identified using the following formulae: Mean Square Error (MSE) which requires two $M \times N$ grayscale images I and where one of the images is considered as a compression of the other is defined as: $MSE = \frac{1}{MN} \sum_{i=1}^M \sum_{j=1}^N (I(i,j) - \hat{I}(i,j))^2$

The PSNR is defined as: $PSNR = 10 \log_{10} \left(\frac{255^2}{MSE} \right)$ (22)

Usually an image is encoded on 8 bits. It is represented by 256 gray levels, which vary between 0 and 255, the extent or dynamics of the image is 255.

9 The structural similarity index (SSIM):

This parameter compares the similarity the brightness, contrast and structure between each pair of vectors, where the structural similarity index (SSIM) between two signals x and y is given by the following expression, [22].

$SSIM(x, y) = \frac{(2\mu_x \mu_y + c_1)(2\sigma_{xy} + c_2)}{(\mu_x^2 + \mu_y^2 + c_1)(\sigma_x^2 + \sigma_y^2 + c_2)}$ (23)

The quality measurement can provide a spatial map of the local image quality, which provides more information on the image quality degradation, which is useful in medical imaging applications. For application, we require a single overall measurement of the whole image quality that is given by the following formula: $MSSIM = \frac{1}{M} \sum_{i=1}^M SSIM(I, \hat{I}_i)$ (24)

Where I and \hat{I}_i are respectively the reference and degraded images, and i are the contents of images at the i -th local window. M : the total number of local windows in image. The MSSIM values exhibit greater consistency with the visual quality.

VII.

10 Results and Discussion

We are interested in this work to the medical images compression, that we applied algorithm (QWT+SPIHT), (DWT9/7(lifting scheme) +SPIHT), (bandelet +SPIHT), (DWT9/7 banc filter+SPIHT). For this, we chose sets of medical images (MRI, CT, ECHO and MAMOG) images gray level size 512x 512 encoded on 8 bits per pixel. These images are taken from the GE Medical System (database) [23].

The importance of our work lies in the possibility of reducing the rates for which the image quality remains acceptable. Estimates and judgments of the compressed image quality are given by the PSNR evaluation parameters and the MSSIM similarity Index. structure for a low compression bit-rate. However, for high compression bitrate, our algorithm better safe guards the various image structures. We note that our algorithm is adapted for the medical image compression.

We see from the figure ??, that the Quincunx transform coupled with SPIHT coder offer PSNR and MSSIM values better than to the other algorithms. In order to specify the type of medical image adapted to algorithm (Quincunx+SPIHT), we recapitulate the results for the four medical images (MRI, CT, ECHO and MAMOG) compressed by (Quincunx+SPIHT), (DWT9/7(lifting scheme) +SPIHT), (bandelet +SPIHT) algorithms in the following in figure 8.

Visually, from the two curves, it is clearly that the (QWT+SPIHT) algorithm allows us to have a good image reconstruction so a better image visual quality and this is proved by the large values of the parameters evaluation.

Now we have chosen a retinographic color image of size 512 x 512. In our application, we applied our algorithms for our color image for each layers after converted RGB space to YCrCb layers. We see from the figure 9, that the Quincunx transform coupled with SPIHT coder offer PSNR and MSSIM values better than to the other algorithms.

11 Conclusion

The objective of this paper is undoubtedly the enhancement of medical images quality after the compression step. The latter is regarded as an essential tool to aid diagnosis (storage or transmission) in medical imaging. We compared the quincunx wavelet transform , bandelet transform and the biorthogonal wavelet 9/7 based on the filter banc and the lifting scheme coupled with the SPIHT coding for the gray scale and color medical image. After several applications for different modality medical images, we found that the algorithm for the quincunx wavelet transform gives better results than the other compression techniques. We have noticed that for 0.5 bpp bit-rate, the algorithm provides very important PSNR and MSSIM values from medical images. In perspective, we aspire to apply our algorithm to compress the medical video sequences.



Figure 1: Figure 1 :

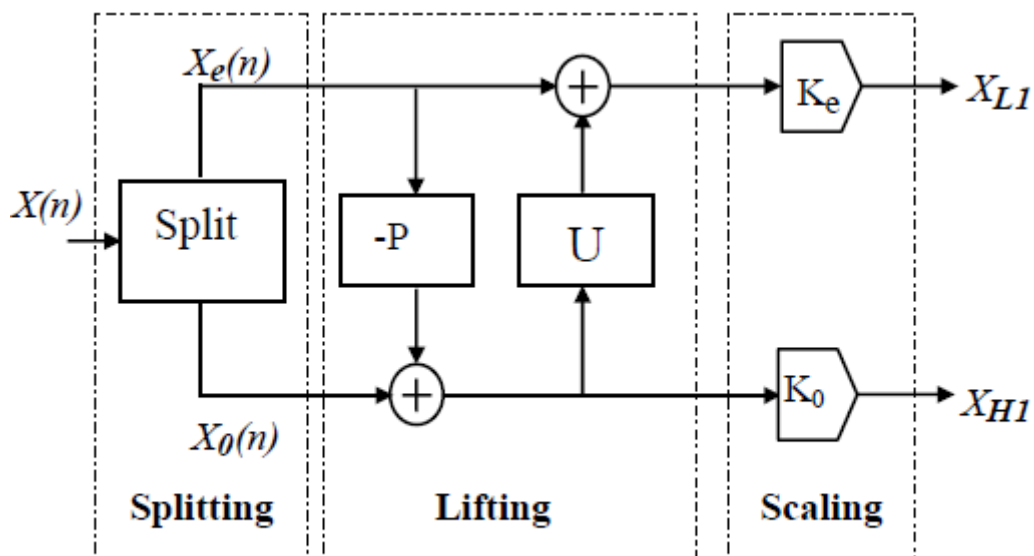

Fig. 1- The lifting-based WT

2

Figure 2: Figure 2 :



Figure 3:

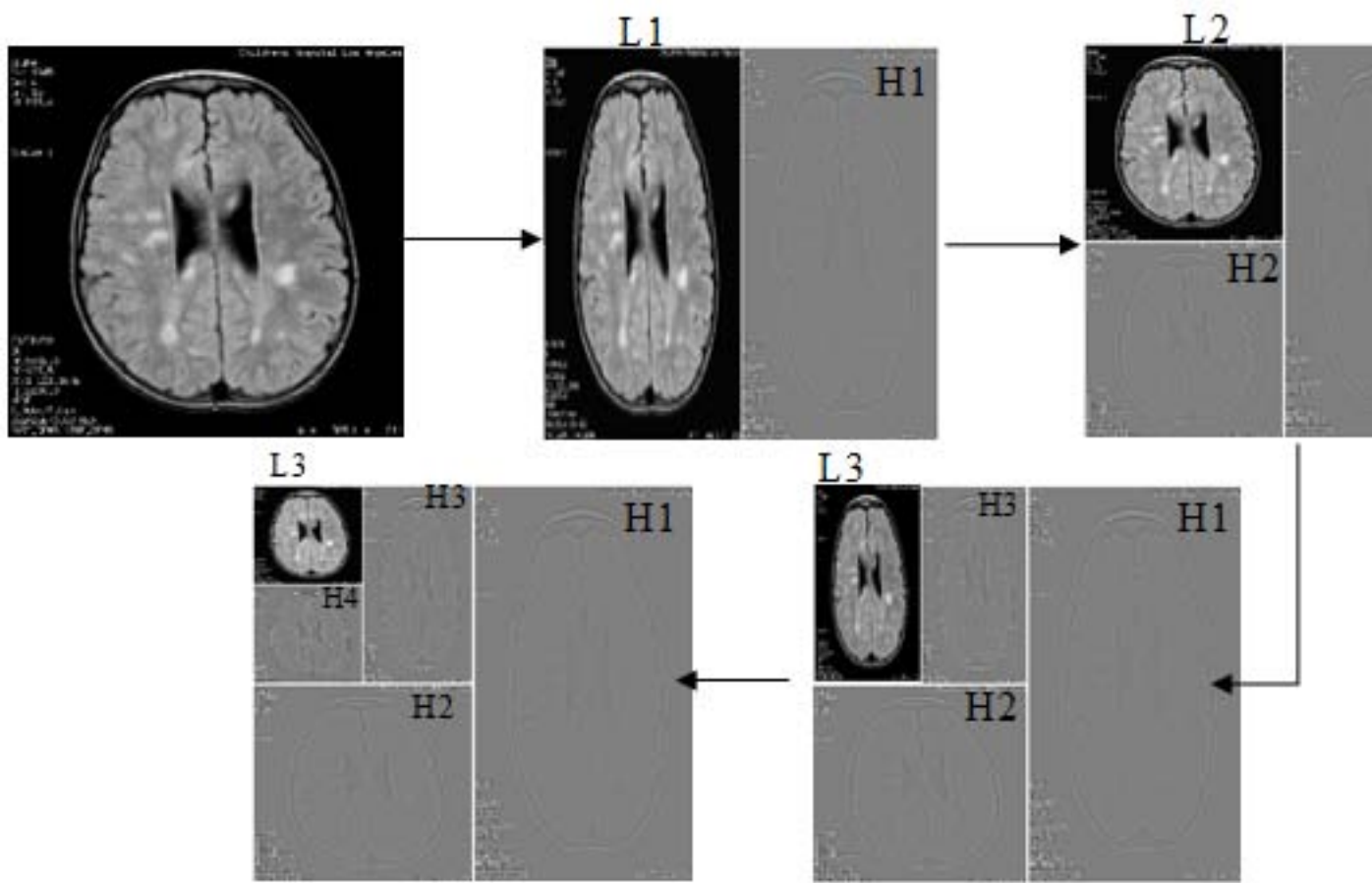
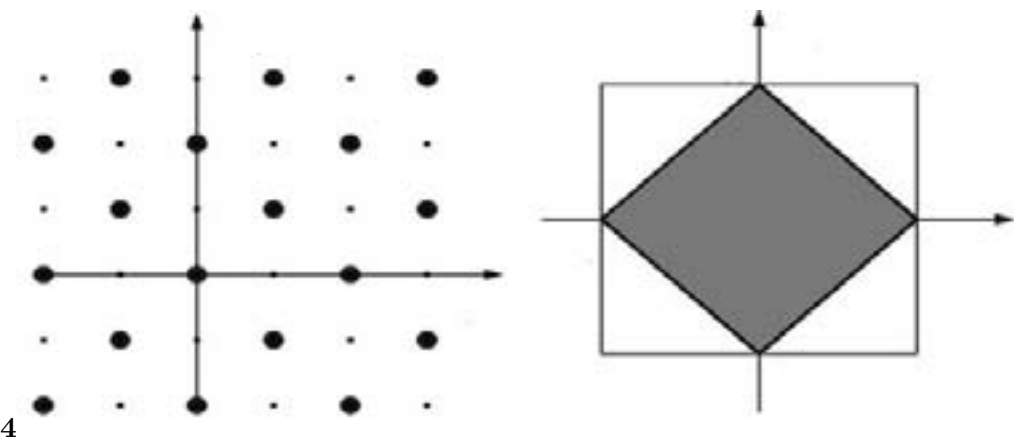
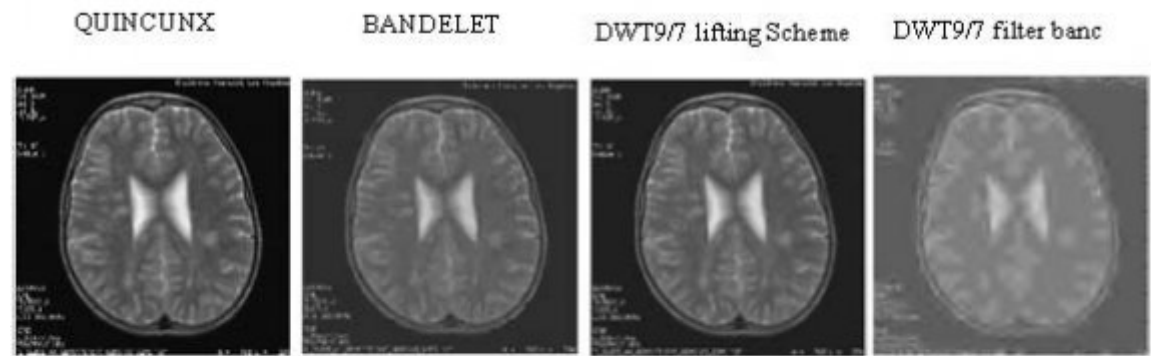

Figure 4:



4

Figure 5: Figure 4 :



a)

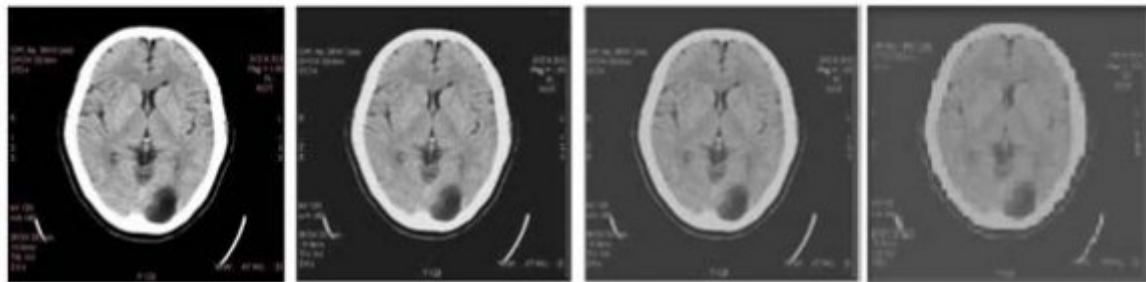

b)

5

Figure 6: Figure 5 :



c)

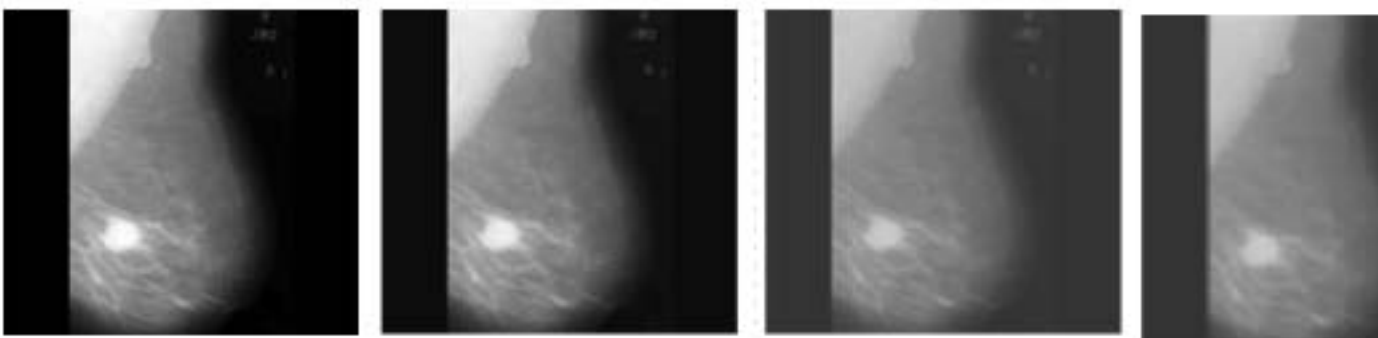

d)

3

Figure 7: Figure 3 :

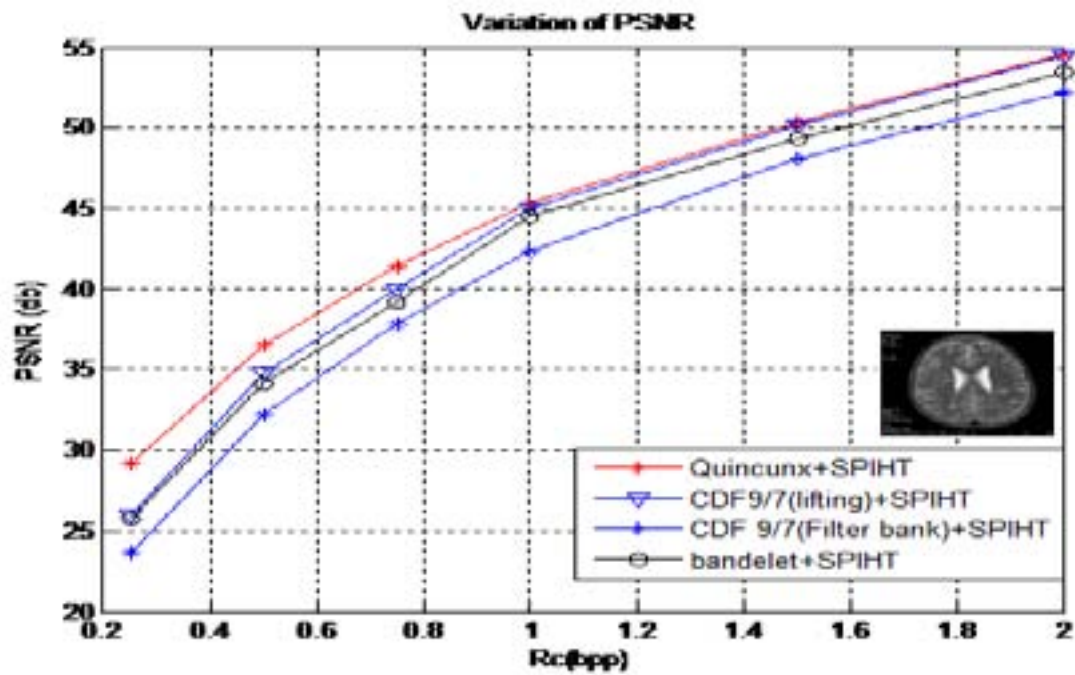

67

Figure 8: Figure 6 :Figure 7 :

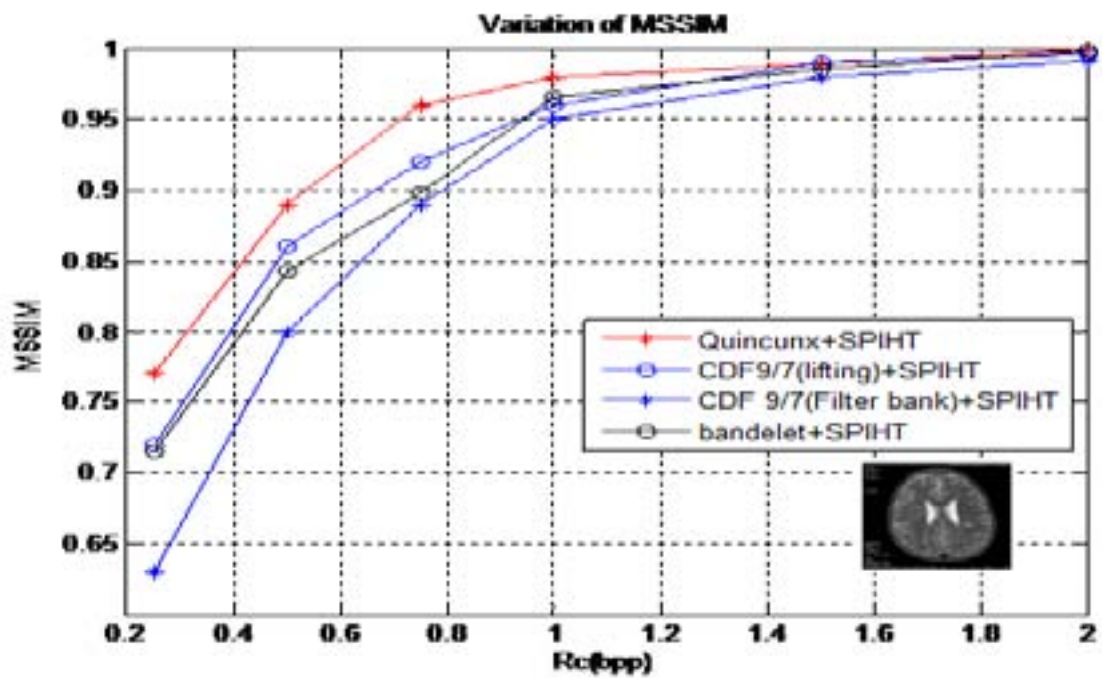

8

Figure 9: Figure 8 :

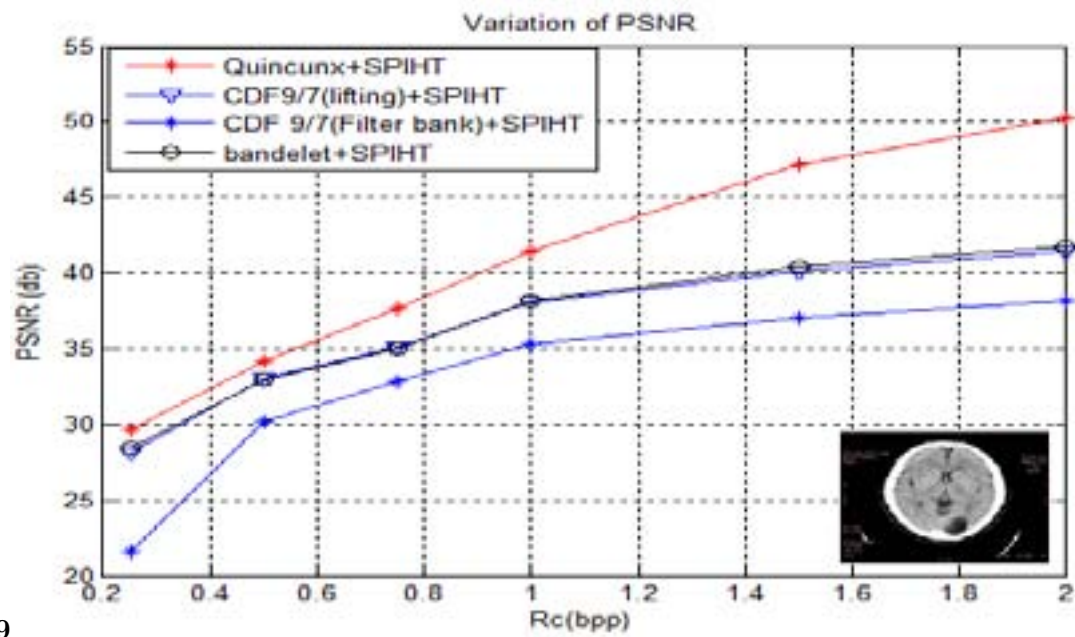

9

Figure 10: Figure 9 :

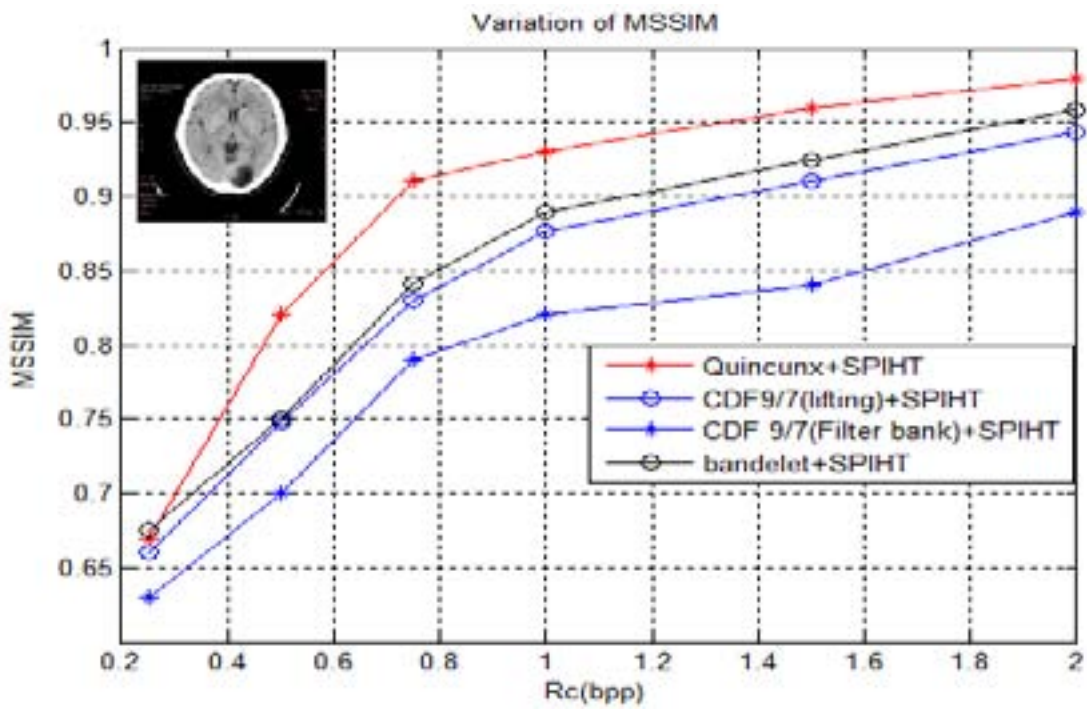

Figure 11:

.1 This page is intentionally left blank

[Ismail Boukli Hacene] , Ismail Boukli Hacene .

[I.J. Image, Graphics and Signal Processing ()] , DOI:10- 5815/ijigsp.2013.11.06. *I.J. Image, Graphics and Signal Processing* 2013. 2013. 5 (11) p. .

[Beladgham et al. ()] ‘A Comparative Study between Bandelet and Wavelet Transform Coupled by EZW and SPIHT Coder for Image Compression’. M Beladgham , A Habchi Yassine , A. Taleb Lakhdar , Ahmed . 10.5815/ijigsp.2013.12.02. *I.J. Image, Graphics and Signal Processing* 2013. p. .

[Said and Pearlman ()] ‘A new fast and efficient image codec based on set partitioning in hierarchical trees’. W A Said , Pearlman . *IEEE Trans. Circuits and Systems for Video Technology* 1996. 6 p. .

[Miaou et al. (1996)] ‘A new fast and efficient image codec based on set partitioning in hierarchical trees’. S G Miaou , S T Chen , S N Chao , A Said , W A Pearlman . *IEEE Trans. Circuits and Systems for Video Technology* June 1996. 6 p. . (Waveletbased lossy-to-lossless medical image compression using dynamic 21)

[Manuela et al. ()] ‘An Orthogonal Family of Quincunx Wavelets With Continuously Adjustable Order’. F Manuela , V D Dimitri , U Michael . *IEEE Transactions On Image Processing* APRIL 2005. 14 (4) .

[Pennec and Mallat] *Bandelettes et représentation géométrique des images. CMAP / école Polytechnique 91128 PALAISEAU -France*, E Le Pennec , S Mallat .

[Boukli Hacene Mohammed and Bessaid ()] Ismail Boukli Hacene Mohammed , Beladgham , Abdelhafid Bessaid . *color Medical Image Compression Using Quincunx Wavelets and SPIHT Coding*, 2013. 8 p. . (IJCT)

[Michael and Wu-Sheng ()] ‘Design of Optimal Quincunx Filter Banks for Image Coding’. Chen Y Michael , A D Wu-Sheng , L . *EURASIP Journal on Advances in Signal Processing* 2007.

[Velisavljević et al. (2004)] ‘Directionlets: Anisotropic Multidirectional Representation with Separable Filtering’. Vladan Velisavljević , Baltasar Beferull-Lozano , Martin Vetterli , Pier Luigi Dragotti . *IEEE Trans. Image Processing* Dec, 2004.

[Yen-Yu and Shen-Chuan ()] ‘Embedded medical image compression Using DCT based subband decomposition and modified SPIHT data organization’. C Yen-Yu , T Shen-Chuan . *Proceedings of the Fourth IEEE* 2004.

[Antonini et al. ()] ‘Image coding using wavelet transform’. M Antonini , M Barlaud , P Mathieu , I Daubechies . *IEEE Transactions on Image Processing* 1992. 1992. 1 (2) p. .

[Wang et al. ()] ‘Image quality assessment: From error visibility to structural similarity’. Z Wang , A C Bovik , H R Sheikh , E Simoncelli . *IEEE Transactions on Image Processing* APRIL 2004. 13 (4) . (23. www.GE Medical System.com (database)

[Beladgham et al. ()] ‘Improving quality of medical image compression using biorthogonal CDF wavelet based on lifting scheme and SPIHT coding’. M Beladgham , A Bessaid , A Lakhdar , A. Taleb Ahmed . 10.2298/SJEE1102163B. *Serbian Journal of Electrical Engineering* 1451-4869. 2011. 8 (2) p. .

[Mohammed and Abdelhafid] Beladgham Mohammed , Bessaid Abdelhafid . *lossy color Medical Image Compression Using CDF wavelet lifting scheme*,

[Mallat ()] ‘Multifrequency channel decompositions of images and wavelet models’. S Mallat . *IEEE Transaction in Acoustic Speech and Signal Processing* 1989. 37 p. .

[Vd et al. ()] ‘On the Multidimensional Extension of the Quincunx Subsampling Matrix’. Dimitri Vd , B Thierry , U Michael . *IEEE Signal Processing Letters* FEBRUARY 2005. 12 (2) .

[Chappelier] *Progressive coding of images by directed wavelet*, V Chappelier . p. 1. (Phd Thesis)

[Lee and Oppenheir ()] *Proprerties of approximate parks-McClellan filters*, L Lee , V A Oppenheir . 1997. IEEE. p. .

[Le Pennec and Mallat ()] *Représentation d’images par bandelettes et application à la compression*, E Le Pennec , S Mallat . 2001. Toulouse, Septembre.

[Taubman and Marcellin ()] D S Taubman , M W Marcellin . *JPEG-2000 : Image Compression Fundamentals, Standards and Practice*, 2002. Kluwer Academic Publishers.

[Sweldens ()] ‘The lifting scheme: A custom-design construction of biorthogonal wavelets’. W Sweldens . *Appl Comput Harmon Anal* 1996. p. .

[Villasenor et al. ()] ‘Wavelet filter evaluation for image compression’. J D Villasenor , B Belzer , J Liao . *IEEE Transactions on Image Processing* 1995. 4 (8) p. .

[Calderbank et al. ()] ‘Wavelet transforms that map integers to integers’. A Calderbank , I Daubechies , W Sweldens , B L Yeo . *Appl Comput Harmon Anal* 1998. 5 p. .

[Vetterli and Kovacevé ()] *Wavelets and Subband Coding*, M Vetterli , J Kovacevé . 1995. Upper Saddle River, NJ: Prentice-Hall.